

Ortho Insight 3D

Integration Instructions for Edge Cloud



The Edge Cloud/Ortho Insight 3D from Motion View integration allows you to open a patient's Ortho Insight 3D information from Edge Cloud.

Setup

These steps must be followed on each station where you would like to use the integration.

- 1 From the Edge Cloud Home ribbon, click **User Options** in the Tools section.
- 2 Select Integrations along the left.
- 3 Under Add Integration, select Ortho Insight 3D from the Integration dropdown menu.
- 4 Click **Add**.
- 5 If you wish, you may change the title in the Title field.
- 6 Click **OK**.

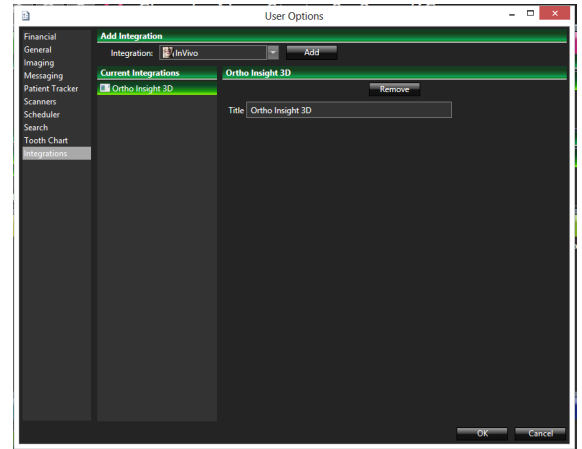

Using the Integration

When a patient is opened, select Ortho Insight 3D from the Integrations list available in the Patient ribbon. Selecting the integration will then launch Ortho Insight 3D to the patient's records within their software.

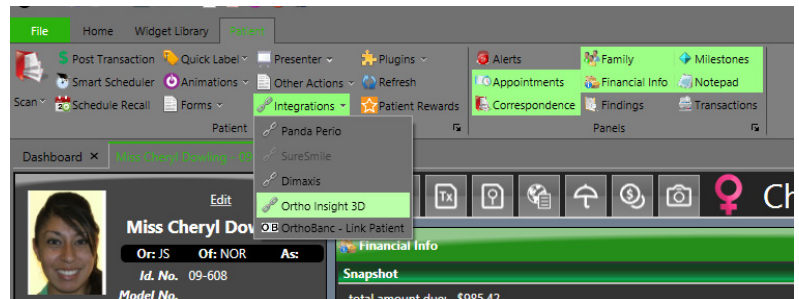

Contact

Motion View
Motion View Software, LLC.
www.motionview3d.com
(423) 475-6914

Edge Cloud
Ortho2
1107 Buckeye Avenue
Ames, IA 50010
www.ortho2.com
(800) 346-4504 or (515) 233-1026