

ClinCheck

Integration Instructions for ViewPoint



This integration opens Align Technology's ClinCheck website and passes the patient's ClinCheck ID to help you download the desired ClinCheck. These features require the ViewPoint Third Party Integration.

Setup

Before you begin, be sure the most current version of ViewPoint is installed properly. Internet access is required.

These steps must be followed on each station where you would like to use the integration.

- 1 From the ViewPoint Main Menu, click **Tools & Utilities** and then **Third Party Integration**.

Note: If you receive a CD-Key mismatch message, contact your Ortho2 Regional Manager.

- 2 Click **New**.
- 3 Select **ClinCheck** for the integration type.
- 4 Click **Add** and **OK**.

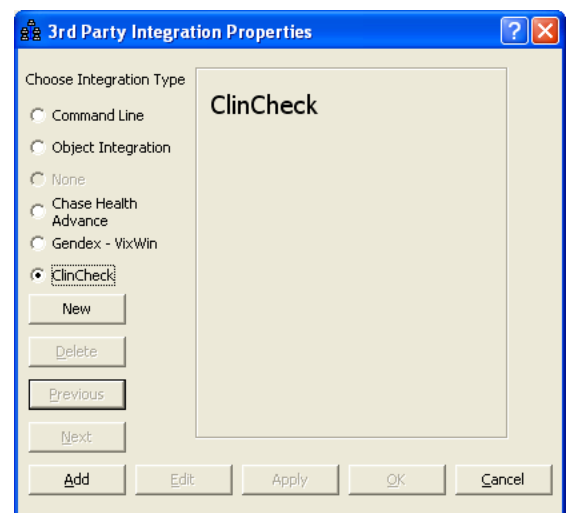

Using the Integration

Be sure that you are logged into the Invisalign ClinCheck site through the Doctor VIP Login. ViewPoint will be unable to pass the patient's ID if you are not logged in or if you are timed out.

With the patient loaded in ViewPoint, click the **Third Party Integration** button on the ViewPoint toolbar and point to **ClinCheck**.

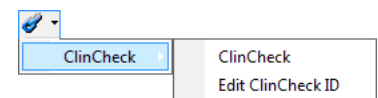

ClinCheck: Select this to open the ClinCheck site. (If the patient does not already have a ClinCheck ID entered in ViewPoint, you will instead be directed to the *ClinCheck ID* window. See "Edit ClinCheck ID" below.) If the patient has an ID and you are logged into the ClinCheck site, you will be automatically directed to the patient with the corresponding ClinCheck ID.

Edit ClinCheck ID: Select this option to either enter or edit the patient's ClinCheck ID.

- If the patient has no ID entered, enter it now.
- If the patient has an incorrect ID, click **Edit ID** and then enter the correct ID.
- Click **Open** to open the patient in the ClinCheck site.
- Click **Save** to save your change and return to the patient's folder.
- Click **Cancel** to discard any changes and return the patient's folder.

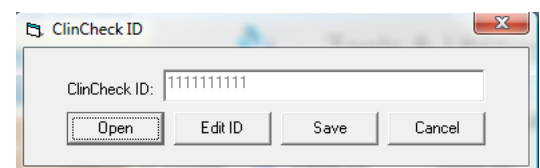

With this integration, the 3rd Party **Update/New** button  in the patient folder has no function.

Contact

ClinCheck

Align Technology, Inc.
881 Martin Avenue
Santa Clara, CA 95050
www.invisalign.com
(408) 470-1000

ViewPoint

Ortho2
1107 Buckeye Avenue
Ames, IA 50010
www.ortho2.com
(800) 346-4504 or (515) 233-1026