

# Treatment Hub

In a busy practice you don't want to look in three different places for the information you're looking for. Centralize it with Treatment Hub.



## Paperless

Tired of not being able to find the chart for the patient sitting in your chair? Modernize your practice by getting rid of your paper treatment notes, and upgrading to your paperless office with Treatment Hub. Worry less about your records and more about your patients' teeth.



## Comprehensive

View your treatment plan, treatment notes, tooth chart, patient photos, treatment progress, and patient information all from one spot. Treatment Hub allows you view everything all at once so you have a full picture of what's going on. Even setup pending appointments to communicate with the front desk.



## Customizable

With plenty of options to customize your treatment notes and treatment plans, Treatment Hub allows you to see a patient's status the way you want to. See expandable patient IDs and names, alerts, and treatment sequences. Utilize rich text to highlight notes you want to stand out.



## Organized

Every bit of Treatment Hub is designed with all-inclusivity in mind. Know everything there is to know at any phase of treatment with one quick look on your screen in an organized and detailed view.

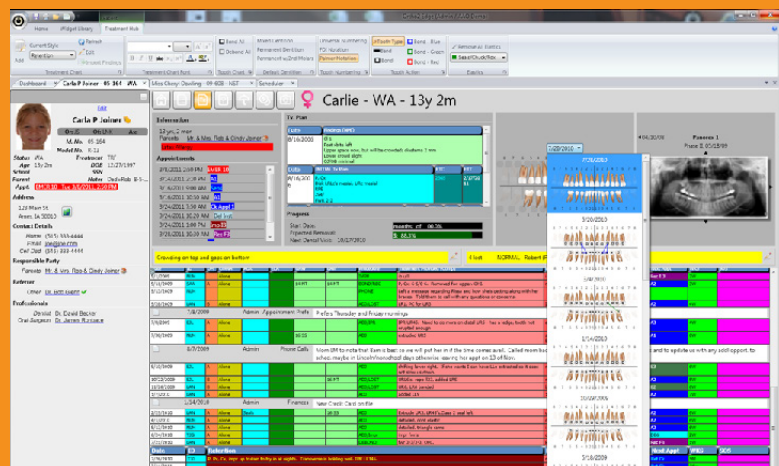
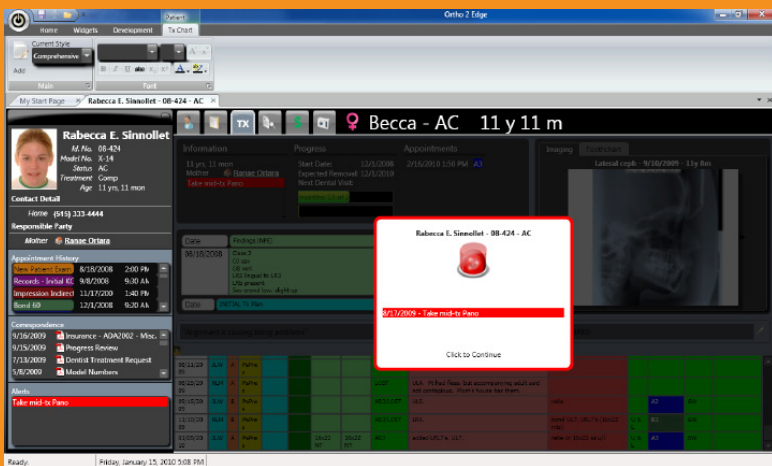
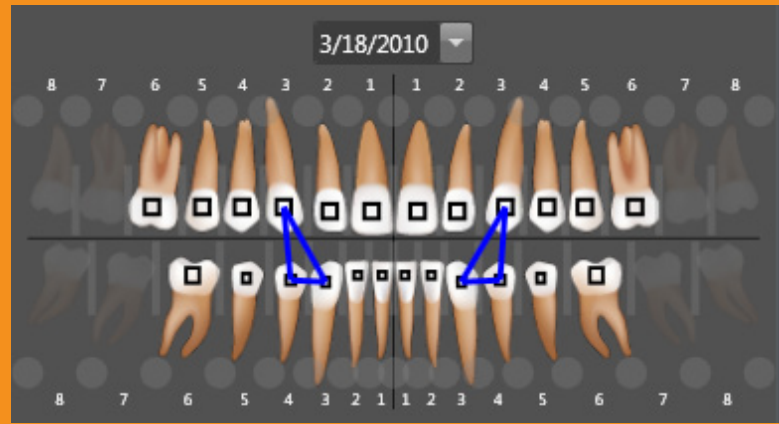
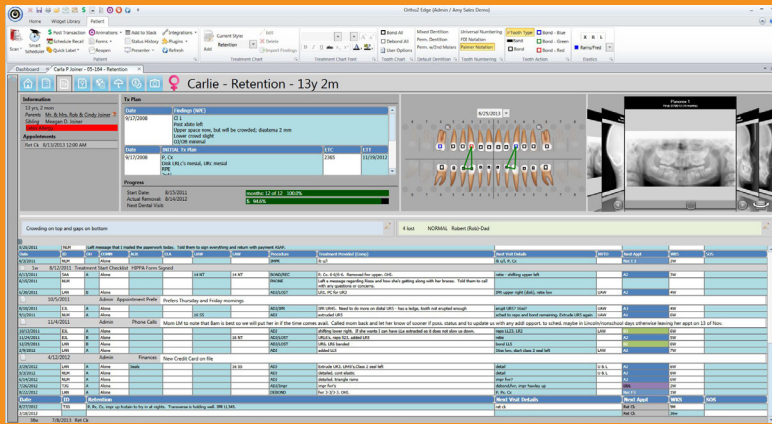

"Including Treatment Hub with Edge in my office has streamlined many of our clinical processes and helped eliminate patients falling through the cracks. The layout of the Treatment Hub screen gives me an immediate view of patient information ranging from name and photo to time in treatment, financial status to referral source, and panoramic film to treatment plan, all without touching the mouse."

- Dr. Keith Kohrs, Aurora, CO

## Treatment Hub

Treatment Hub keeps all of your most important information regarding a patient's treatment in one centralized location. Designed for efficiency and customization, modernize your treatment process with an organized, paperless workflow.



ORTHO2